

# FARRIS, HANSEN & ASSOCIATES, INC.

ENGINEERING, SURVEYING & LAND PLANNING

715 W. WALWORTH ST. - BOX 487 - ELKHORN, WI..

PHONE: 414-723-2098

PLAT OF SURVEY OF THE FOLLOWING  
DESCRIBED LANDS LOCATED IN THE  
VILLAGE OF EAST TROY, WALWORTH  
COUNTY, WISCONSIN

Description of record  
document # 19955

Commencing at a point on the West line of lot No. 2 P.O. Griste's Addition  
to the Village of East Troy; 93 feet and 3 inches North of the South line  
of said lot 2, running thence North along said West line of said lot 2,  
61 feet and 9 inches to the South line of W. F. Henry lot, thence East along  
the South line of said Henry lot to the East line of said lot 2, thence South  
along the East line of said lot 2, 61 feet and 9 inches thence West  
parallel with the South line of said lot to the place of beginning.

WORK ORDERED BY: GER-MEL REALTY

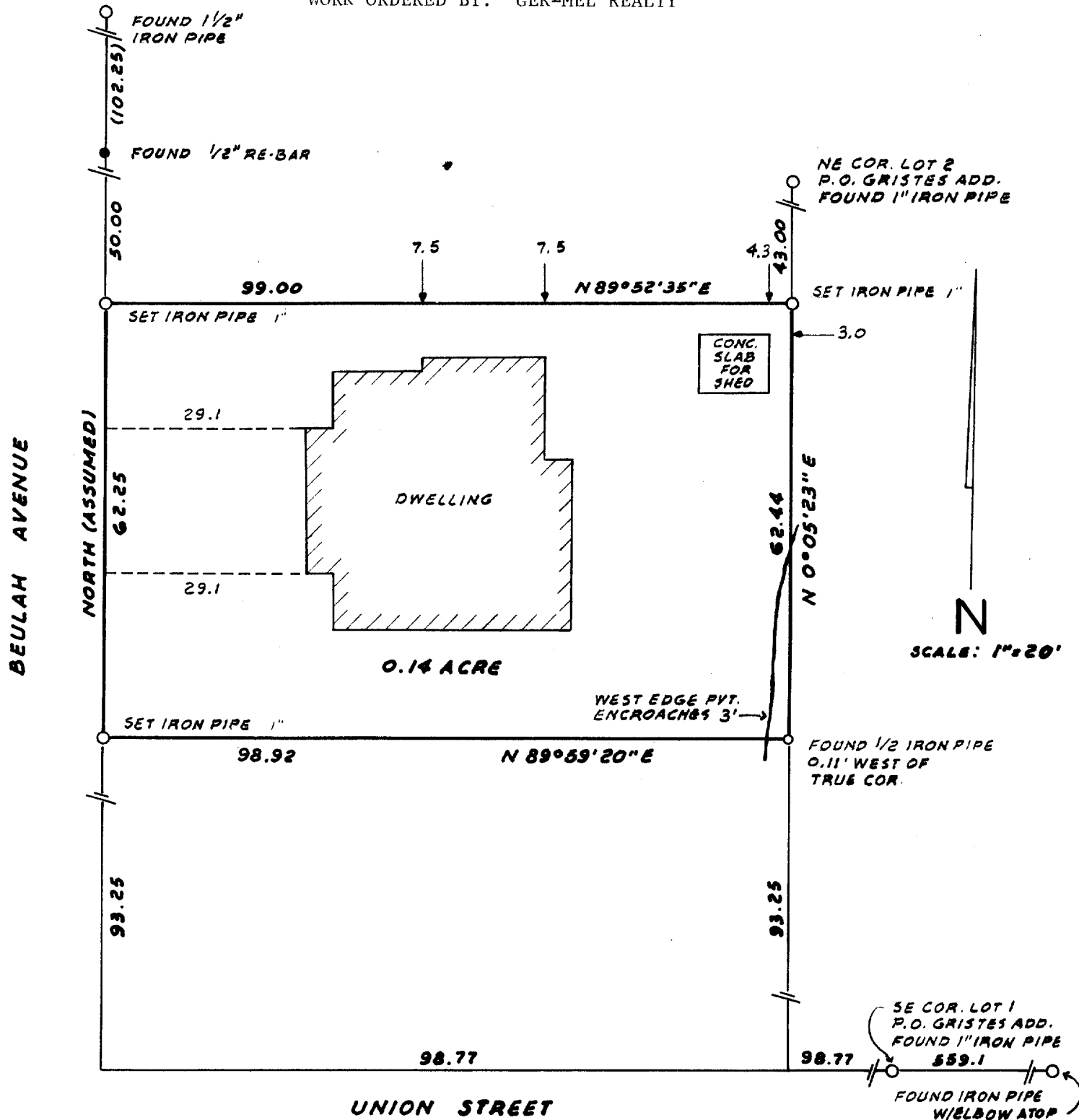

I hereby certify that I have surveyed the above described lands and that this plat  
of survey is a true and accurate representation thereof  
to the best of my professional knowledge and belief.

*William R. Ohberg*  
William R. Ohberg  
WI Registered Surveyor, S-1679

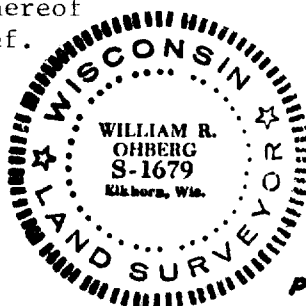

Dated This 15<sup>th</sup> Day of MARCH, 1984

PROJECT NO. 2211  
3-244